GMT MONTHLY MEMBERSHIP PROGRESS REPORT

Results as of: 5/31/2017

GMT Constitutional Area 5, Group G

GMT: SURANGRAT VARDHANABHUTI

REPORT DOES NOT INCLUDE CLUBS IN UNDISTRICTED AREAS.

Clubs

RESULTS FOR 2016-2017

QUARTER	NEW CLUB GOAL	NEW CLUBS	DROPPED CLUBS
JULY/AUG/SEPT	4	1	0
OCT/NOV/DEC	4	4	6
JAN/FEB/MAR	2	0	0
APR/MAY/JUNE	0	3	0

Members

RESULTS FOR 2016-2017

QUARTER	NEW MEMBER GROWTH NET GOAL (not reinstated or transfers)	NEW MEMBER GROWTH ACTUAL (not reinstated or transfers)	DROPPED MEMBERS ACTUAL (including transfers)
JULY/AUG/SEPT	254	241	110
OCT/NOV/DEC	182	401	440
JAN/FEB/MAR	73	216	29
APR/MAY/JUNE	-22	142	138

GOALS AND ACTUAL NEW CLUBS CUMULATIVE

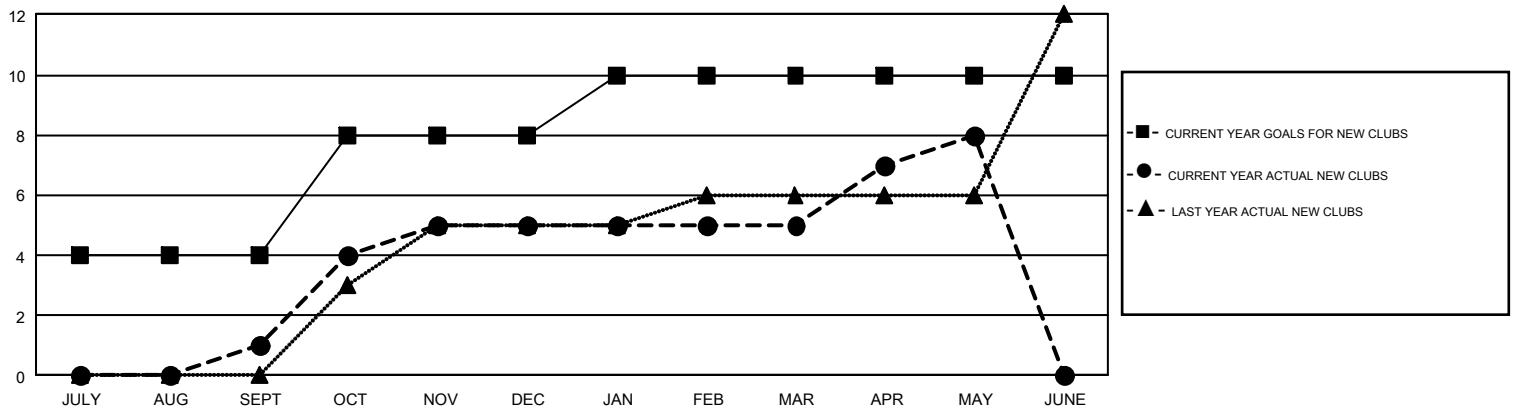

GOALS AND ACTUAL MEMBERS CUMULATIVE

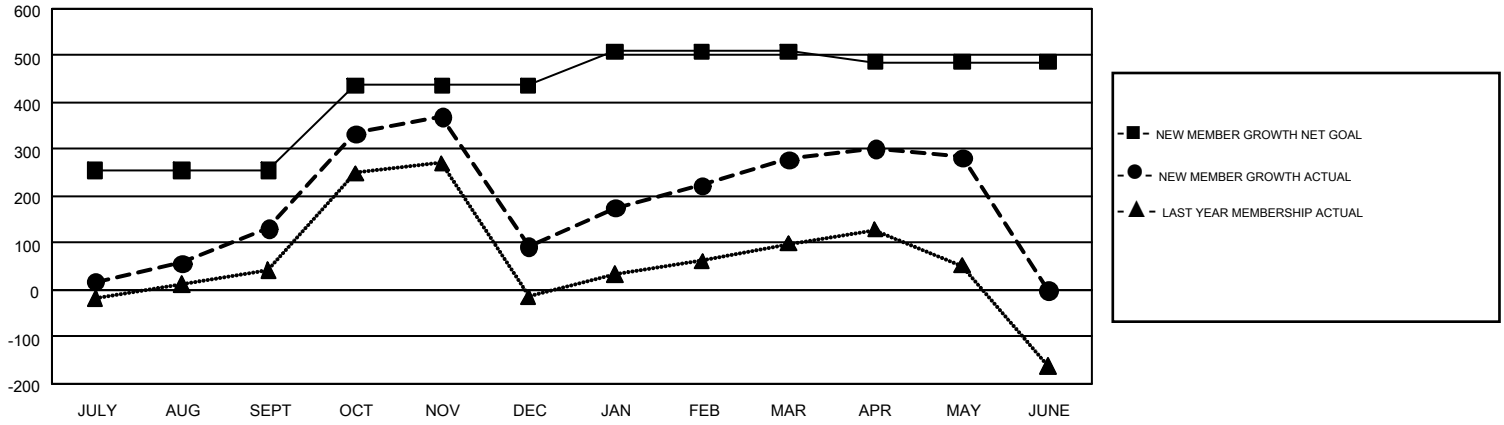

DROPPED CLUBS: 6

154 CLUBS OF 278 ADDED 1 OR MORE NEW MEMBERS

GENDER DISTRIBUTION

MALE	4,480 (57.81%)
FEMALE	3,270 (42.19%)

DROPPED MEMBERS

DECEASED	28
CLUB CANCELLED	48
OTHER	641
TOTAL	717

CLICK HERE FOR CUMULATIVE MEMBERSHIP DATA

TOTAL FAMILY UNIT MEMBERS	219
FAMILY MEMBERS PAYING HALF DUES	118

© Copyright 2017, Lions Clubs International, All Rights Reserved.